Mellors
ESTATE AGENTS

BRITISH PROPERTY AWARDS 2023 GOLD WINNER ESTATE AGENT IN HIGH PEAK
BRITISH PROPERTY AWARDS 2023 - 2024 GOLD WINNER LETTING AGENT IN HIGH PEAK
BRITISH PROPERTY AWARDS 2024 GOLD WINNER ESTATE AGENT IN HIGH PEAK

13 Mosley Road

Buxton, SK17 9DR

Asking Price £575,000

4 3 3 C

13 Mosley Road

Buxton, SK17 9DR

Tenure Freehold **Council Tax Band** D

Situated in the desirable Mosley Road of Buxton, this delightful character property offers a perfect blend of traditional elegance and modern comfort. With an impressive layout, the home boasts three spacious reception rooms, four well-appointed double bedrooms, en suite shower to the principle room as well as a further shower/steam room and bathroom. Ample off road parking and detached garage.

Buxton is renowned for its stunning scenery and rich history, making this location particularly desirable. Residents can enjoy the nearby parks, local shops, and a variety of dining options as well as highly regarded schools, all within easy reach. This character property not only provides a comfortable living space but also a wonderful opportunity for those seeking a family home in a beautiful and historic part of the Peak District.

In summary, this home on Mosley Road is a rare find, combining spacious living areas and modern amenities within a characterful setting.

Directions

From our Buxton office bear left up Terrace Road over the Market Place to the London Road traffic lights. Take the third right hand turn onto Mosley Road where the property can be found on the left hand side.

Ground Floor

Entrance

Double glazed entrance door to entrance hall.

Entrance Hall

8'4" x 6'3" (2.54m x 1.91m)

Understairs storage cupboards. Radiator Multi paned double doors to Kitchen and door to sitting room. Stairs to first floor.

Sitting Room

12'3" x 11'8 (3.73m x 3.56m)

Double glazed bay window to front. Radiator. Working fireplace with wooden surround and decorative mirror above. Tiled inset and stone hearth.

Kitchen

15'2" x 14'4" (4.62m x 4.37m)

Double glazed window and door to rear. Extensive range of base and wall units. Worksurface with one and a half bowl sink unit with tiled splashbacks. Breakfast bar. Built in double oven and built in microwave. Gas hob with extractor over. Space for fridge/freezer. Built in dishwasher. Tiled flooring.

Utility Room

10'8" x 5'7" (3.25m x 1.70m)

Double glazed window to rear. Tiled flooring. Range of base and wall units. Cupboard housing combination boiler. Worksurface with stainless steel sink unit tiled splashbacks.

W.C.

5'6" x 3'6" (1.68m x 1.07m)

Obscure double glazed window to side. Low level W.C. Pedestal wash basin. Radiator.

Dining Room

13'22 x 10'6" (3.96m x 3.20m)

Double glazed bay window to front. Radiator. Kardean wood effect flooring.

Family room

27'3" x 11'8" (8.31m x 3.56m)

Three radiators. Double glazed doors and windows to the rear. Kardean wood effect flooring.

First Floor

Landing
12'2" x 4'4" (3.71m x 1.32m)
Double glazed windows to front. Eaves storage. Loft access. Radiator.

Shower Room
6'10" x 5'2" (2.08m x 1.57m)
Shower enclosure with wall mounted shower attachment and steam facility. Heated Towel Rail. Tiling to walls. Vinyl flooring. Spot lights.

Bathroom
9'3" x 5'10" (2.82m x 1.78m)
Double glazed obscure window to rear. Panel enclosed whirlpool bath. Low level W.C. Pedestal wash basin. Vinyl flooring. Spot lights.

Bedroom One
12'5" x 11'10 (3.78m x 3.61m)
Double glazed window to front. Radiator. Door to en-suite shower room.

En-Suite Shower Room
7'7" x 5'1" (2.31m x 1.55m)
Obscure double glazed window to side. Shower enclosure with wall mounted shower unit with jets. Pedestal wash basin. Low level W.C

Bedroom Two
11'8" x 8'3" (3.56m x 2.51m)
Double glazed window to rear. Radiator.

Bedroom Three
11'9" x 8'4" (3.58m x 2.54m)
Double glazed to rear. Radiator. Built in wardrobes.

Bedroom Four
10'9" x 10'7" (3.28m x 3.23m)
Double glazed window to front. Radiator.

OUTSIDE
The front of the property is cobbled paved with stone wall and double gates. Further cobbled paved driveway to the side of the property.

Garden
Mainly laid to lawn with mature shrub and hedge borders. York stone pathway and patio area.

Garage
Detached Garage with electric roller door. Double glazed window and door to side. Power and water connected.

Road Map

Hybrid Map

Terrain Map

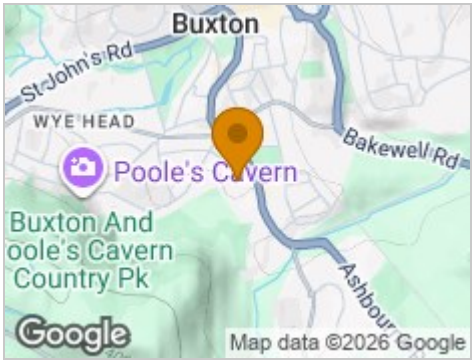

Floor Plans

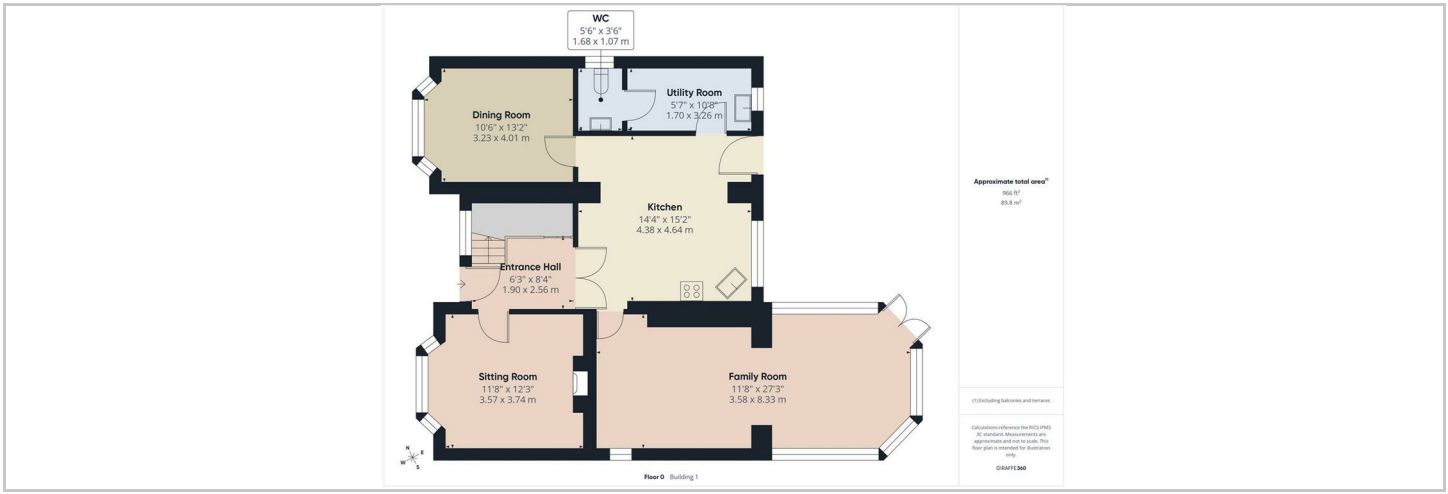

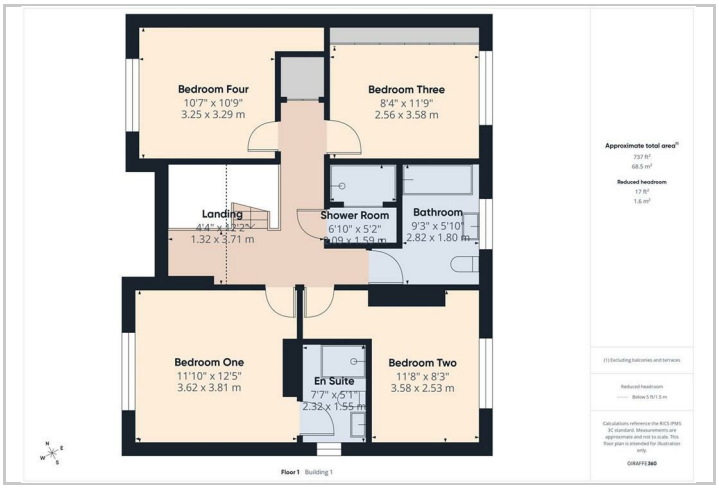

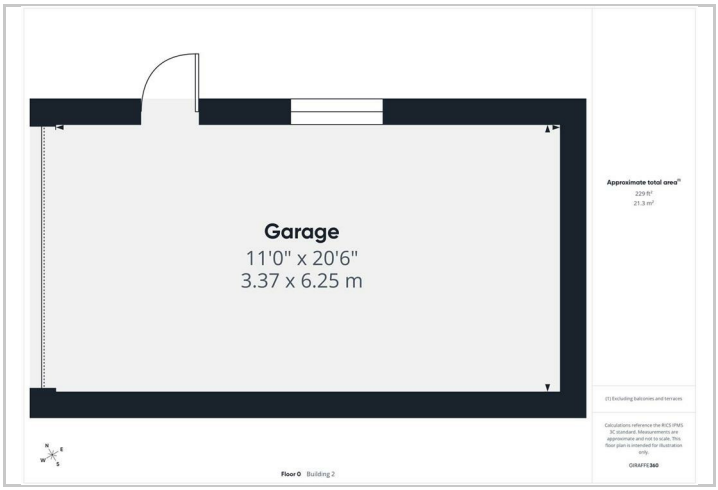

Viewing

Please contact our Mellors Estate Agents Office on 01298 24383 if you wish to arrange a viewing appointment for this property or require further information.

Energy Efficiency Graph

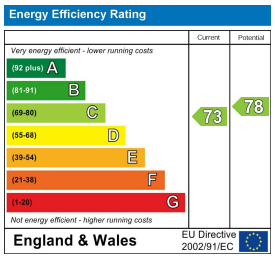

Important Notice
Mellors Estate Agents, their solicitors and joint agents give notice that:
1. They are not authorised to make or give any representations or warranties in relation to the property either here or elsewhere, either on their own behalf or on behalf of their client or otherwise. They assume no responsibility for any statement that may be made in these particulars. These particulars do not form part of any offer or contract and must not be relied upon as statements or representation of fact.
2. Any areas, measurements or distances are approximate. The text, photographs and plans are for guidance only and are not necessarily comprehensive. It should not be assumed that the property has all necessary planning building regulation or other consents and Mellors Estate Agents have not tested any services, equipment or facilities. Purchasers must satisfy themselves by inspection or otherwise.

1 Grove Parade, Buxton, Derbyshire, SK17 6AJ
Tel: 01298 24383 Email: info@mellors.org.uk www.mellors.org.uk